

ALL IDEAS, DESIGN ARRANGEMENTS AND PLANS INDICATED OR REPRESENTED BY THIS DRAWING ARE OWNED BY, AND THE PROPERTY OF, CARRIER JOHNSON AND WERE CREATED, EVOLVED AND DEVELOPED FOR USE ON, AND IN CONNECTION WITH THIS PROJECT. NONE OF SUCH IDEAS, DESIGN ARRANGEMENTS, OR PLANS SHALL BE USED BY, OR DISCLOSED TO ANY PERSON, FIRM, OR CORPORATION FOR ANY PURPOSE WHATSOEVER WITHOUT THE WRITTEN PERMISSION OF CARRIER JOHNSON. FILING THESE DRAWINGS OR SPECIFICATIONS WITH ANY PUBLIC AGENCY IS NOT A PUBLICATION OF SAME. NO COPYING, REPRODUCTION OR USE THEREOF IS PERMISSIBLE WITHOUT THE CONSENT OF CARRIER JOHNSON.

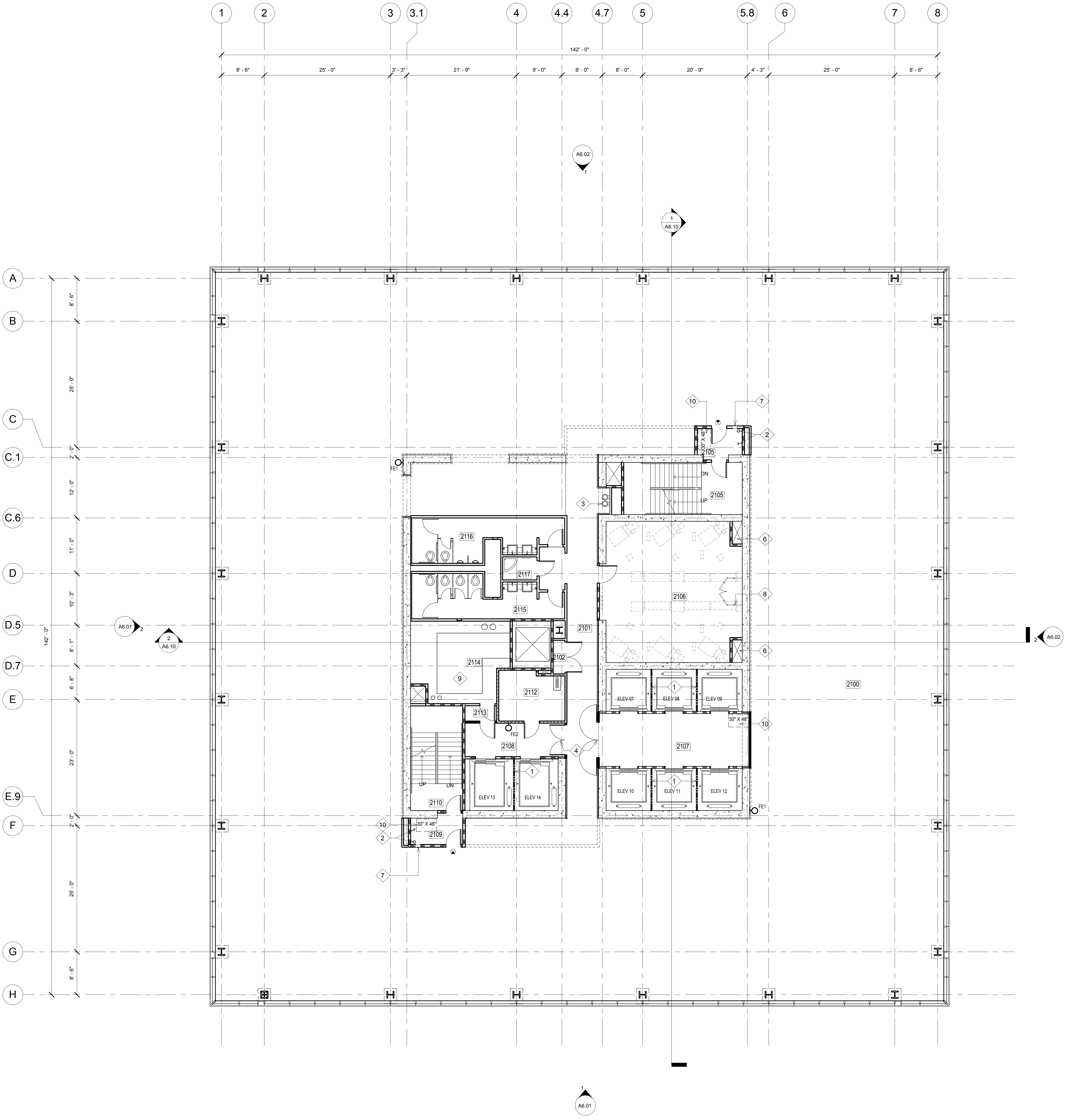

KEY NOTES

- 1 BEAM DIVIDER
- 2 COMBINED FIRE RISER STANDPIPE CLASS I AND 4" DRAIN PIPE
- 3 DUAL HEIGHT DRINKING FOUNTAIN
- 4 POCKET DOORS WITH MAGNETIC HOLD-OPEN
- 5 NOT USED
- 6 ELEVATOR VENT SHAFT
- 7 FIRE EXTINGUISHER CABINET (FEC)
- 8 5'-0" HIGH WIRE MESH ENCLOSURE AND GATE
- 9 4" CONCRETE MECHANICAL PAD. REFER TO MECHANICAL
- 10 AREA OF REFUGE

WALL LEGEND

- 1-HOUR FIRE-RESISTIVE FIRE PARTITION
- 1-HOUR FIRE-RESISTIVE FIRE BARRIER
- 2-HOUR FIRE-RESISTIVE BARRIER

LEGEND

- EXIT SIGN

21ST FLOOR ROOM SCHEDULE

Number	Name
2100	UNOCCUPIED TENANT
2101	HALLWAY
2102	TELECOM
2105	VEST
2105	STAIR 1
2106	ELEVATOR MACHINE ROOM
2107	ELEV. LOBBY
2108	ELEV. LOBBY
2109	VEST
2110	STAIR 2
2112	ELECTRICAL
2113	VEST
2114	MECHANICAL
2115	WOMEN
2116	MEN
2117	JAN.

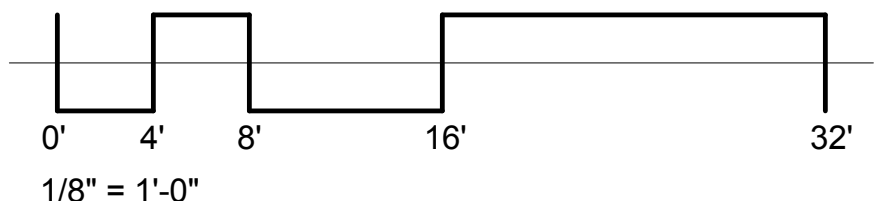
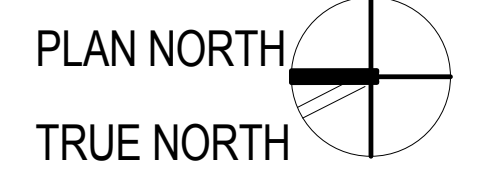

carrierjohnson
 architecture for urban environments
 275b mcomnick ave. costa mesa ca 92626
 phone 714.432.8756 | fax 714.432.8956

ONE BROADWAY PLAZA
 1001 NORTH BROADWAY PLAZA, SANTA ANA, CALIFORNIA
Caribou Industries
 OWNER / DEVELOPER

PERMIT SET 08/19/11
 CITY SUBMITTAL 12/23/10
 PROJECT STATUS
 ISSUES:



PROJECT NO: 4788.00
 SCALE: AS NOTED
 DRAWN BY: CHECKED BY:

PLOT DATE: 12-22-10
 TITLE: 21ST FLOOR PLAN

DRAWING NO:

A2.7